

Hedge to be allowed to grow to 3m in height; field gate gap should be cut back to allow access to new area to west

Longer term strategy for biodiversity enhancement of pond to be established

Banks to be kept clear of rubbish and clutter

Boundary Hedges to be allowed to grow to 3m in height, where doing so would not impact visibility splays onto Maidstone Road

Plants within first 3m of land should be allowed to mature

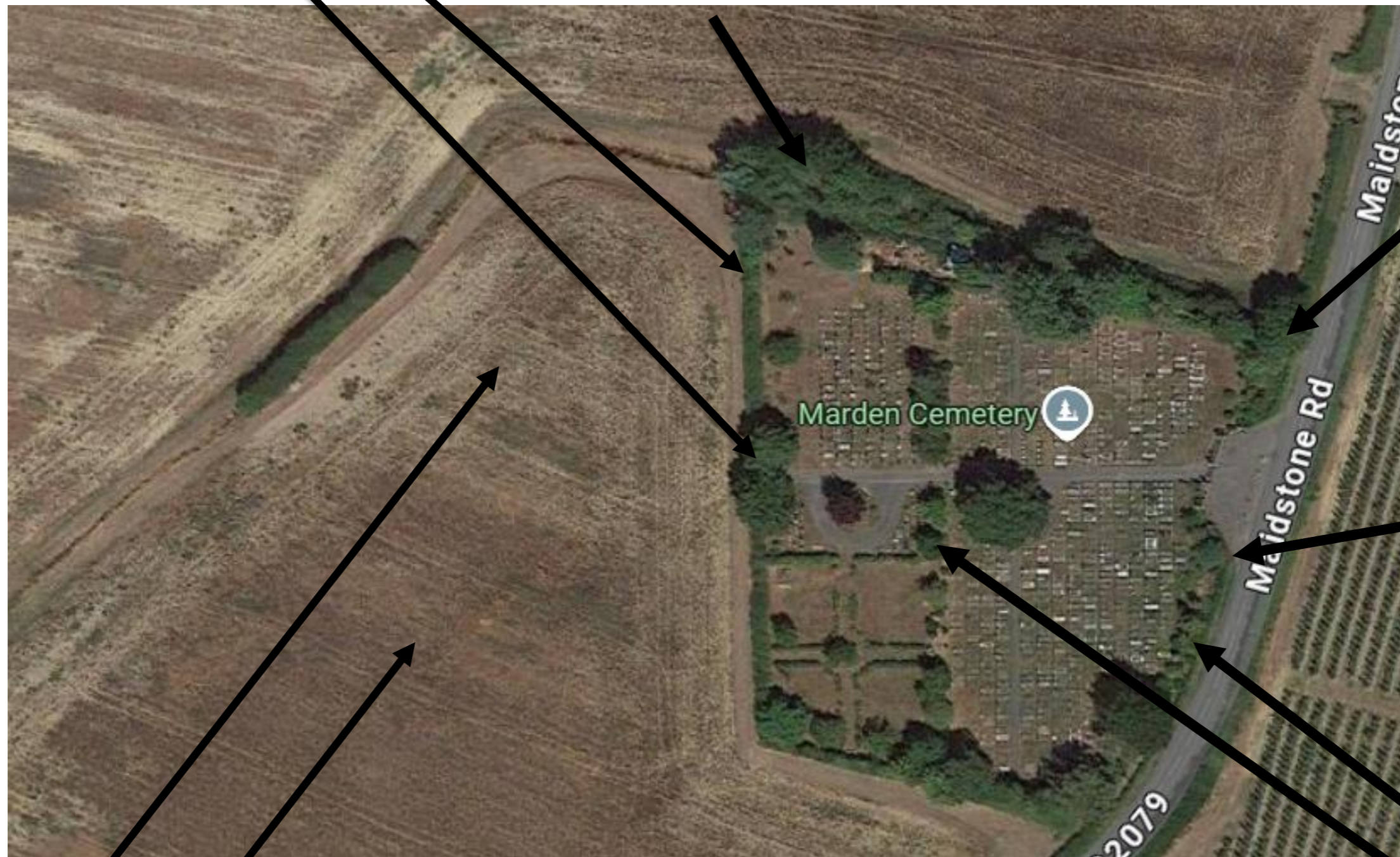

New tree planting and hedgerow at west of cemetery

- Inside of hedgerow, boundary should be left unmown for 1m
- All grass to be kept low
- Hedgerows between sections should be allowed to establish and be

NO MOW MAY
Do not strim around boundary and centre vegetation during May.
Strim June/July